

ROSEHILL STREET

TERMINAL AVENUE

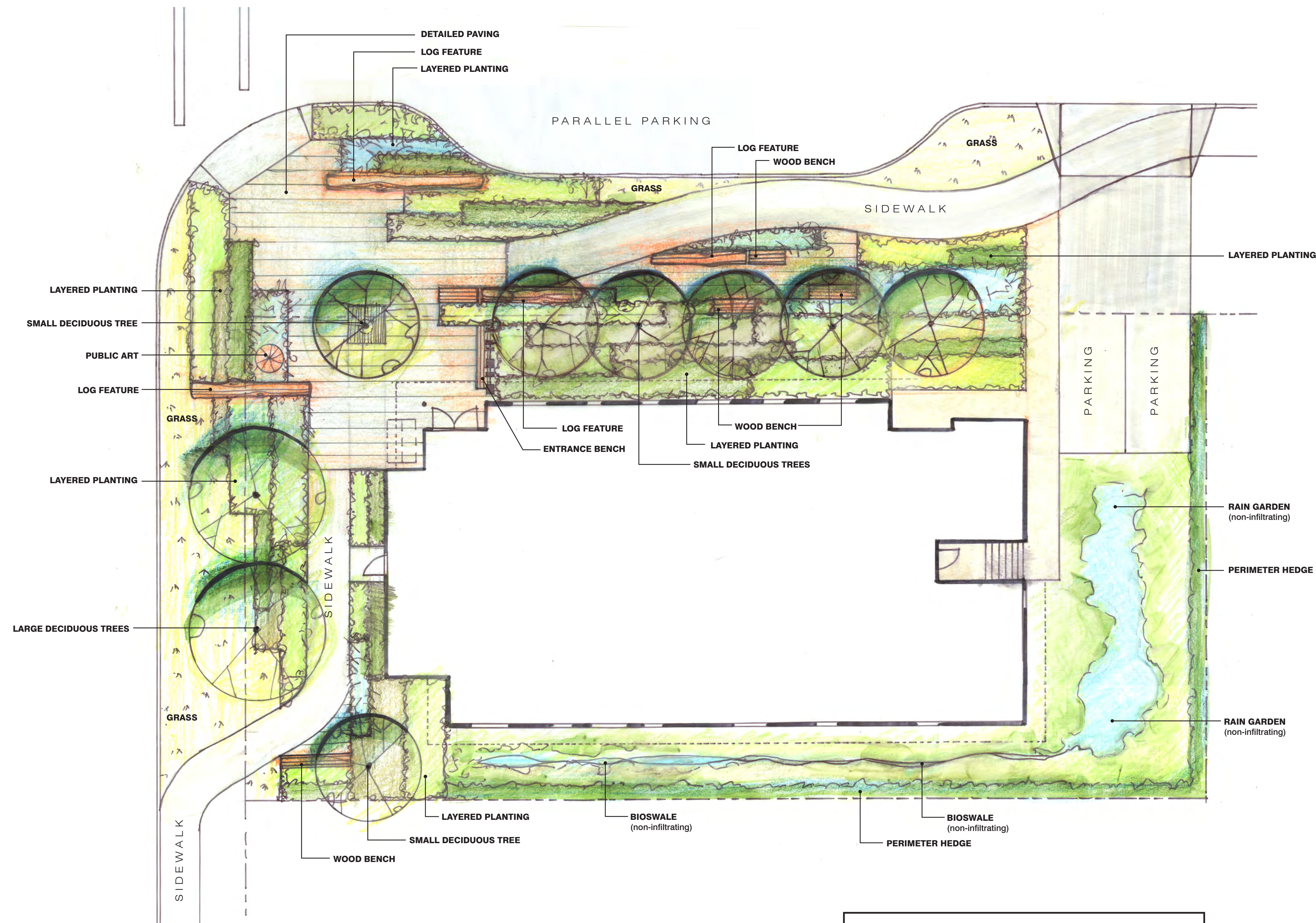

PLANTING NOTES

Linear layered plantings to be a mix of hardy, drought tolerant, deciduous & evergreen shrubs, grasses, perennials, and native plants.

Bioswale and rain garden to be a mix of native plants.

Small Deciduous Trees: *Cornus nuttalli*, *Malus fusca*, *Prunus emarginata*, *Styrax japonicus*

Large Deciduous Tree: *Liriodendron tulipifera*

VICTORIA DRAKEFORD
LANDSCAPE ARCHITECT

236 Pine St Nanaimo BC V9R 2B6
250-754-4335
victorialandscapearchitect@gmail.com

KATE STEFIUK STUDIO

1070 Nelson St Nanaimo BC V9S 2K2
250-753-8093
kate.stefiuk@gmail.com

CLIENT



NO.	DATE	ISSUE
1	17-09-18	REZONING

NO.	DATE	REVISION
-----	------	----------

PROJECT

VIMHS ROSEHILL

285 Rosehill Street
Nanaimo, BC

LANDSCAPE PLAN

All drawings and specifications are the copyright property of the Landscape Architect. Use or reproduction of documents in whole or in part is subject to the Landscape Architect's specific consent.

PROJECT	17005
DB	KS CB VD

SCALE	1:100
DATE	August 18, 2017

RECEIVED
RA 383
2017-AUG-25
Current Planning & Subdivision

L1.01